



55 Greens Farms Road, 200-78  
Westport, CT 06880  
203 557 5554

www.citrinepower.com

September 6, 2019

New Jersey Board of Public Utilities  
44 South Clinton Avenue, 7<sup>th</sup> floor  
Post Office Box 350  
Trenton, New Jersey 08625-0350  
Attn: Office of Clean Energy

Dear NJ BPU and Office of Clean Energy:

Citrine Power LLC (“Citrine Power”) is pleased to submit the attached Community Solar Energy Pilot Program (the “Program”) application for a **1.16 MWdc solar parking canopy project** (the “Project”) on the grounds of the *World Apostle of Fatima, USA* (“Blue Army Shrine” or the “Shrine”) in Franklin, NJ in First Energy (d/b/a Jersey Power & Light Company) territory.

Citrine Power and the Blue Army Shrine have been collaborating since December 2018 for the development of a community solar project on the grounds of the Blue Army Shrine that spans [REDACTED]. After much consideration, the team made the decision that developing a community solar project on the parking lot of the Shrine will be the most beneficial for the Shrine and the community it will serve as well as meeting the State of New Jersey’s renewable energy goals under the Community Solar Energy Pilot Program.

The Blue Army Shrine draws large pilgrimage crowds from larger New Jersey and the United States at least twice a year. The Shrine has a sizeable car and bus parking lot dedicated for these events as well as for regular visitors. The Project intends to **cover the existing car and bus parking lots on the grounds** of the Blue Army Shrine as well as create a dual use pavilion that can be utilized not only as a parking lot but also a community gathering spot to protect the visitors and the congregation from the elements, all while producing renewable power from the sun. [REDACTED]

Partnering with a religious organization that has been grounded in the community for a long time will help us reach our intended target off-takers in a more programmatic and successful manner. In [REDACTED]



55 Greens Farms Road, 200-78  
Westport, CT 06880  
203 557 5554

www.citrinepower.com

Our proposed parking canopy Project is a great fit for the Community Solar Energy Pilot Program as it:

- [Redacted]
- [Redacted]
- [Redacted]
- [Redacted]
- [Redacted]
- [Redacted]

[Redacted] as [Redacted]  
[Redacted]  
[Redacted]  
[Redacted]

We estimate, our Project will create temporary jobs in the community during the customer acquisition process and a permanent job after during construction and during lifetime maintenance. In the event the Community Solar Energy Pilot program gets expanded to a more permanent community solar program in New Jersey, we foresee expanding these jobs with additional projects we will develop and operate.

Citrine Power is an experienced developer and investor in large scale distributed generation and community solar projects with developments and installations focused in CT, IL, MA, and NJ. For more information, please visit our website [www.citrinepower.com](http://www.citrinepower.com)

We look forward to participating in the Community Solar Energy Pilot Program and working with you in New Jersey.

[Redacted]

[Redacted]  
[Redacted]

Citrine Power LLC  
203 557 5554  
917 345 8371  
[cela@citrinepower.com](mailto:cela@citrinepower.com)

**Section B: Community Solar Energy Project Description**

*Instructions: Section B must be completed in its entirety. Any attachments should be placed at the end of the Application package.*

**I. Applicant Contact Information**

Applicant Company/Entity Name: \_\_\_\_\_  
 First Name: \_\_\_\_\_ Last Name: \_\_\_\_\_  
 Daytime Phone: \_\_\_\_\_ Email: \_\_\_\_\_  
 Applicant Mailing Address: \_\_\_\_\_  
 Municipality: \_\_\_\_\_ County: \_\_\_\_\_ Zip Code: \_\_\_\_\_

Applicant is:     Community Solar Project Owner       Community Solar Developer/Facility Installer  
                    Property/Site Owner                                       Subscriber Organization  
 \_\_\_\_\_  Agent (if agent, what role is represented) \_\_\_\_\_

**II. Community Solar Project Owner**

Project Owner Company/Entity Name (complete if known): \_\_\_\_\_  
 First Name: \_\_\_\_\_ Last Name: \_\_\_\_\_  
 Daytime Phone: \_\_\_\_\_ Email: \_\_\_\_\_  
 Mailing Address: \_\_\_\_\_  
 Municipality: \_\_\_\_\_ County: \_\_\_\_\_ Zip Code: \_\_\_\_\_

**III. Community Solar Developer**

*This section, "Community Solar Developer," is optional if: 1) the Applicant is a government entity (municipal, county, or state), AND 2) the community solar developer will be selected by the Applicant via a RFP, RFQ, or other bidding process. In all other cases, this section is required.*

Developer Company Name (optional, complete if applicable): \_\_\_\_\_  
 First Name: \_\_\_\_\_ Last Name: \_\_\_\_\_  
 Daytime Phone: \_\_\_\_\_ Email: \_\_\_\_\_  
 Mailing Address: \_\_\_\_\_  
 Municipality: \_\_\_\_\_ County: \_\_\_\_\_ Zip Code: \_\_\_\_\_

The proposed community solar project will be primarily built by:  
 the Developer       a contracted engineering, procurement and construction ("EPC") company

If the proposed community solar project will be primarily built by a contracted EPC company, complete the following (*optional, complete if known*):

*If the EPC company information is left blank and the proposed project is approved by the Board for participation in the Community Solar Energy Pilot Program, the Applicant must inform the Board of the information below once the EPC company becomes known.*

EPC Company Name (*optional, complete if applicable*): \_\_\_\_\_  
 First Name: \_\_\_\_\_ Last Name: \_\_\_\_\_  
 Daytime Phone: \_\_\_\_\_ Email: \_\_\_\_\_  
 Mailing Address: \_\_\_\_\_  
 Municipality: \_\_\_\_\_ County: \_\_\_\_\_ Zip Code: \_\_\_\_\_

**IV. Property/Site Owner Information**

\_\_\_\_\_  
 \_\_\_\_\_  
 \_\_\_\_\_  
 \_\_\_\_\_  
 \_\_\_\_\_

**V. Community Solar Subscriber Organization (*optional, complete if known*)**

*If this section, "Community Solar Subscriber Organization," is left blank and the proposed project is approved by the Board for participation in the Community Solar Energy Pilot Program, the Applicant must inform the Board of the information below once the Subscriber Organization becomes known.*

Subscriber Organization Company/Entity Name (*optional, complete if applicable*): \_\_\_\_\_  
 First Name: \_\_\_\_\_ Last Name: \_\_\_\_\_  
 Daytime Phone: \_\_\_\_\_ Email: \_\_\_\_\_  
 Mailing Address: \_\_\_\_\_  
 Municipality: \_\_\_\_\_ County: \_\_\_\_\_ Zip Code: \_\_\_\_\_

**VI. Proposed Community Solar Facility Characteristics**

Community Solar Facility Size (as denominated on the PV panels):

\_\_\_\_\_  
 \_\_\_\_\_  
 \_\_\_\_\_  
 \_\_\_\_\_

Property Block and Lot Number(s): \_\_\_\_\_

[REDACTED]

[REDACTED]

Attach a delineated map of the portion of the property on which the community solar facility will be located. In the electronic submission, two copies of the delineated map should be provided: 1) as a PDF document, and 2) as a design plan in drawing file format (.dwg) or as a shapefile (.shp), in order to facilitate integration with Geographic Information System (GIS) software.

EDC electric service territory in which the proposed community solar facility is located: *(select one)*

- Atlantic City Electric
- Jersey Central Power & Light
- Public Service Electric & Gas
- Rockland Electric Co.

[REDACTED]

Project completion is defined pursuant to the definition at N.J.A.C. 14:8-9.3 as being fully operational, up to and including having subscribers receive bill credits for their subscription to the project.

The proposed community solar facility is an existing project\* .....  Yes  No

If "Yes," the Application will not be considered by the Board. See section B. XIII. for special provisions for projects having received a subsection (t) conditional certification from the Board prior to February 19, 2019.

\*Existing project is defined in N.J.A.C. 14:8-9.2 as a solar project having begun operation and/or been approved by the Board for connection to the distribution system prior to February 19, 2019.

**VII. Community Solar Facility Siting**

1. The proposed community solar project has site control\* .....  Yes  No

If "Yes," attach proof of site control.

If "No," the Application will be deemed incomplete.

\*Site control is defined as property ownership or option to purchase, signed lease or option to lease, or signed contract for use as a community solar site or option to contract for use as a community solar site.

2. The proposed community solar facility is located, in part or in whole, on preserved farmland\* .....  Yes  No

.....  Yes  No

If "Yes," the Application will not be considered by the Board.



\*Preserved farmland is defined in N.J.A.C. 14:8-9.2 as land from which a permanent development easement was conveyed and a deed of easement was recorded with the county clerk's office pursuant to N.J.S.A. 4:1C-11 et seq.; land subject to a farmland preservation program agreement recorded with the county clerk's office pursuant to N.J.S.A. 4:1C-24; land from which development potential has been transferred pursuant to N.J.S.A. 40:55D-113 et seq. or N.J.S.A. 40:55D-137 et seq.; or land conveyed or dedicated by agricultural restriction pursuant to N.J.S.A. 40:55D-39.1.

3. The proposed community solar facility is located, in part or in whole, on Green Acres preserved open space\* or on land owned by the New Jersey Department of Environmental Protection (NJDEP) .....  Yes  No

If "Yes," the Applicant must attach special authorization from NJDEP for the site to host a community solar facility. The Board will not consider Applications for projects located, in part or in whole, on Green Acres preserved open space or on land owned by NJDEP, unless the Applicant has received special authorization from NJDEP and includes proof of such special authorization in the Application package.

\*Green Acres preserved open space is defined in N.J.A.C. 14:8-9.2 as land classified as either "funded parkland" or "unfunded parkland" under N.J.A.C. 7:36, or land purchased by the State with "Green Acres funding" (as defined at N.J.A.C. 7:36).

4. The proposed community solar facility is located, in part or in whole, on land located in the New Jersey Highlands Planning Area or Preservation Area .....  Yes  No

5. The proposed community solar facility is located, in part or in whole, on land located in the New Jersey Pinelands .....  Yes  No

6. The proposed community solar facility is located, in part or in whole, on land that has been actively devoted to agricultural or horticultural use and that is/has been valued, assessed, and taxed pursuant to the "Farmland Assessment Act of 1964," P.L. 1964, c.48 (C. 54:4-23.1 et seq.) at any time within the ten year period prior to the date of submission of the Application .....  Yes  No

7. The proposed community solar facility is located, in part or in whole, on a landfill .....  Yes  No  
 If "Yes," provide the name of the landfill, as identified in NJDEP's database of New Jersey landfills, available at [www.nj.gov/dep/dshw/lrm/landfill.htm](http://www.nj.gov/dep/dshw/lrm/landfill.htm): \_\_\_\_\_

8. The proposed community solar facility is located, in part or in whole, on a brownfield .....  Yes  No  
 If "Yes," has a final remediation document been issued for the property? .....  Yes  No



If “Yes,” attach a copy of the Response Action Outcome (“RAO”) issued by the LSRP or the No Further Action (“NFA”) letter issued by NJDEP.

9. The proposed community solar facility is located, in part or in whole, on an area of historic fill .....  Yes  No

If “Yes,” have the remedial investigation requirements pursuant to the Technical Requirements for Site Remediation, N.J.A.C. 7:26E-4.7 been implemented? .....  Yes  No

Has the remediation of the historic fill been completed pursuant to the Technical Requirements for Site Remediation, N.J.A.C. 7:26E-5.4? .....  Yes  No

If the remediation of the historic fill has been completed, attach a copy of the Response Action Outcome (“RAO”) issued by a Licensed Site Remediation Professional (“LSRP”) or the No Further Action (“NFA”) letter issued by NJDEP.

10. The proposed community solar facility is located on a parking lot .....  Yes  No

11. The proposed community solar facility is located on a parking deck .....  Yes  No

12. The proposed community solar facility is located on a rooftop .....  Yes  No

13. The proposed community solar facility is located on a canopy over an impervious surface (e.g. walkway) .....  Yes  No

14. The proposed community solar facility is located on the property of an affordable housing building or complex .....  Yes  No

15. The proposed community solar facility is located on a water reservoir or other water body (“floating solar”) .....  Yes  No

16. The proposed community solar facility is located on an area designated in need of redevelopment .....  Yes  No

If “Yes,” attach proof of the designation of the area as being in need of redevelopment from a municipal, county, or state entity.

17. The proposed community solar facility is located on land or a building that is preserved by a municipal, county, state, or federal entity .....  Yes  No

If “Yes,” attach proof of the designation of the area as “preserved” from a municipal, county, or state entity.

18. The proposed community solar facility is located, in part or in whole, on forested lands .....  Yes  No

Construction of the proposed community solar facility will require cutting down one or more trees .....  Yes  No  
 If "Yes," estimated number of trees required to be cut for construction: \_\_\_\_\_

19. The proposed community solar facility is located on land or a building owned or controlled by a government entity, including, but not limited to, a municipal, county, state, or federal entity .....  Yes  No

20. Are there any use restrictions at the site? .....  Yes  No  
 If "Yes," explain the use restriction below and provide documentation that the proposed community solar project is not prohibited.

Will the use restriction be required to be modified? .....  Yes  No  
 If "Yes," explain the modification below.



21. The proposed community solar facility has been specifically designed or planned to preserve or enhance the site (e.g. landscaping, land enhancements, pollination support, stormwater management, soil conservation, etc.) .....  Yes  No



■ The Applicant has completed NJDEP Permit Readiness Checklist, and submitted it to NJDEP's PCER .....  Yes  No  
 If "Yes," attach a copy of the completed Permit Readiness Checklist as it was submitted to NJDEP PCER.



If “No,” the Application will be deemed incomplete. Exception: Applications for community solar projects located on a rooftop, parking lot, or parking structure are exempt from this requirement.

2. The Applicant has met with NJDEP’s PCER .....  Yes  No

If “Yes,” attach proof of a meeting with NJDEP PCER.

If “No,” the Application will be deemed incomplete. Exception: Applications for community solar projects located on a rooftop, parking lot, or parking structure are exempt from this requirement.

3. Please list all permits, approvals, or other authorizations that will be needed for the construction and operation of the proposed community solar facility pursuant to local, state and federal laws and regulations. Include permits that have already been received, have been applied for, and that will need to be applied for. The Applicant may extend this table by attaching additional pages if necessary. These include:

- a. Permits, approvals, or other authorizations from NJDEP (i.e. Land Use, Air Quality, New Jersey Pollutant Discharge Elimination System “NJPDES”, etc.) for the property.
- b. Permits, approvals, or other authorizations from NJDEP (i.e. Land Use, Air Quality, NJPDES, etc.) directly related to the installation and operation of a solar facility on this property.
- c. Permits, approvals, or other authorizations other than those from NJDEP for the development, construction, or operation of the community solar facility (including local zoning and other local and state permits)

An Application that does not list all permits, approvals, or other authorizations that will be needed for the construction and operation of the proposed community solar facility will be deemed incomplete.

If a permit has been received, attach a copy of the permit.

Permit Name & Description	Permitting Agency/Entity	Date Permit Applied for (if applicable) / Date Permit Received (if applicable)



4. The Applicant has consulted the hosting capacity map of the relevant EDC and determined that, based on the capacity hosting map as published at the date of submission of the Application, there is sufficient capacity available at the proposed location to build the proposed community solar facility .....  Yes  No  
 If "Yes," include a screenshot of the capacity hosting map at the proposed location, showing the available capacity.  
 If "No," the Application will be deemed incomplete.

**IX. Community Solar Subscriptions and Subscribers**

1. [Redacted]

[Redacted]

[Redacted]

[Redacted]

[Redacted] define "other": \_\_\_\_\_ )

3. The proposed community solar project is an LMI project\* .....  Yes  No  
 \*An LMI project is defined pursuant to N.J.A.C. 14:8-9 as a community solar project in which a minimum 51 percent of project capacity is subscribed by LMI subscribers.

4. [Redacted]

[Redacted]

5. The proposed community solar project is being developed in partnership with an affordable housing provider: .....  Yes  No  
 If "Yes," attach a letter of support from the affordable housing provider.

6. An affordable housing provider is seeking to qualify as an LMI subscriber for the purposes of the community solar project .....  Yes  No  
 If "Yes," estimated or anticipated percentage of the project capacity for the affordable housing provider's subscription (provide an estimate or range): \_\_\_\_\_

If "Yes," what specific, substantial, identifiable, and quantifiable long-term benefits from the community solar subscription are being passed through to their residents/tenants?

Additionally, the affordable housing provider must attach a signed affidavit that the specific, substantial, identifiable, and quantifiable long-term benefits from the community solar subscription will be passed through to their residents/tenants.

7. This project uses an anchor subscriber (*optional*) .....  Yes  No

If "Yes," name of the anchor subscriber (*optional*): \_\_\_\_\_

Estimated or anticipated percentage or range of the project capacity for the anchor subscriber's subscription: \_\_\_\_\_

8. Is there any expectation that the account holder of a master meter will subscribe to the community solar project on behalf of its tenants? .....  Yes  No

If "Yes," what specific, identifiable, sufficient, and quantifiable benefits from the community solar subscription are being passed through to the tenants?

\_\_\_\_\_  
 \_\_\_\_\_  
 \_\_\_\_\_  
 \_\_\_\_\_  
 \_\_\_\_\_  
 \_\_\_\_\_  
 \_\_\_\_\_  
 \_\_\_\_\_  
 \_\_\_\_\_  
 \_\_\_\_\_

Additionally, the account holder of the master meter must attach a signed affidavit that the specific, identifiable, sufficient, and quantifiable benefits from the community solar subscription will be passed through to the tenants.

If "No," please be aware that, if, at any time during the operating life of the community solar project the account holder of a master meter wishes to subscribe to the community solar project on behalf of its tenants, it must submit to the Board a signed affidavit that the specific, identifiable, sufficient, and quantifiable benefits from the community solar subscription will be passed through to its tenants.

9. \_\_\_\_\_  
 ■ \_\_\_\_\_  
 ■ \_\_\_\_\_  
 ■ \_\_\_\_\_  
 \_\_\_\_\_  
 \_\_\_\_\_



[Redacted text block]

[Redacted text block]

[Redacted text block]

[Redacted text block]

[Redacted text block]

[Redacted text block]

[Redacted text block]

[Redacted] proposed community solar project is being developed by or in collaboration\* with the municipality in which the project is located .....  Yes  No  
If "Yes," explain how and attach a letter of support from the municipality in which the project is located.

\*Collaboration with the municipality should include, at minimum, one or more meetings with relevant municipal authorities and clear evidence of municipal involvement and approval of the design, development, or operation of the proposed community solar project.



[REDACTED]

[REDACTED]

[REDACTED]

[REDACTED]

[REDACTED]

[REDACTED]

[REDACTED]

[REDACTED]

ATTACHED SPREADSHEETS IN ATTACHMENT - 6

[REDACTED]

[REDACTED] (in %)

[REDACTED]

[REDACTED]

[REDACTED]

Annual Operating Expenses (in c/kWh)	
LCOE (in c/kWh)	

2. Pursuant to N.J.A.C. 14:8-9.7(q), “commu time election prior to the delivery of any energy from the facility, for SRECs or Class I RECs, as applicable, or to any subsequent compensations as determined by the Board pursuant to the Clean Energy Act.”

For indicative purposes only, please indicate all local, state and federal tax incentives which will be applied to if the proposed community solar project is approved for participation in the Community Solar Energy Pilot Program:

**XII. Other Benefits**

1. The proposed community solar facility is paired with another distributed energy resource:
  - a. Micro-grid project .....  Yes  No
  - b. Storage .....  Yes  No
  - c. Other (*identify*): \_\_\_\_\_  Yes  No

2. The proposed community solar facility provides grid benefits (e.g. congestion reduction) .....  Yes  No

If “Yes” to any, please explain how and provide supporting documents.

4. The proposed community solar project will create temporary or permanent jobs in New Jersey

If “Yes,” estimated number of permanent jobs created in New Jersey: \_\_\_\_\_

5. The proposed community solar project will provide job training opportunities for local solar trainees .....  Yes  No

If “Yes,” will the job training be provided through a registered apprenticeship? ....  Yes  No

If "Yes," identify the entity or entities through which job training is or will be organized (e.g.

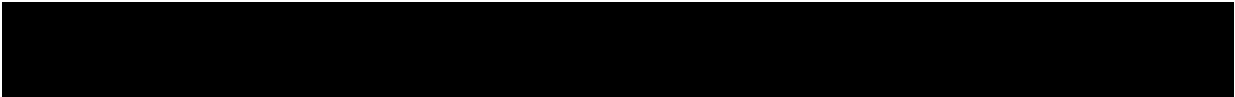

**XIII. Special Authorizations and Exemptions**

1. Is the proposed community solar project co-located with another community solar facility (as defined at N.J.A.C. 14:8-9.2)? .....  Yes  No  
 If "Yes," please explain why the co-location can be approved by the Board, consistent with the provisions at N.J.A.C. 14:8-9.

2. Does this project seek an exemption from the 10-subscriber minimum? .....  Yes  No  
 If "Yes," please demonstrate below (and attach supporting documents as relevant):

- a. That the project is sited on the property of a multi-family building.
- b. That the project will provide specific, identifiable, and quantifiable benefits to the households residing in said multi-family building.

3. Specific sections throughout the Application Form are identified as optional only if: 1) the Applicant is a government entity (municipal, county, or state), and 2) the community solar developer will be selected by the Applicant via a RFP, RFQ, or other bidding process. Has the Applicant left those specific sections blank? .....  Yes  No  
 If "Yes," attach a letter describing the proposed bidding process. The Applicant must further commit to issuing said RFP, RFQ, or other bidding process within 90 days of the proposed project being approved by the Board for participation in the Community Solar Energy Pilot Program. The Applicant will be required to provide the information contained in those optional sections to the Board once it becomes known.

4. Has the proposed community solar project received, in part or in whole, a subsection (t) conditional certification from the Board prior to February 19, 2019? .....  Yes  No  
 If "Yes," the project may apply to participate in the Community Solar Energy Pilot Program if it commits to withdrawing the applicable subsection (t) conditional certification immediately if it is approved by the Board for participation in the Community Solar Energy Pilot Program. Attach a signed affidavit that the Applicant will immediately withdraw the applicable subsection (t)

conditional certification if the proposed project is approved by the Board for participation in the Community Solar Energy Pilot Program.





**Section C: Certifications**

Instructions: Original signatures on all certifications are required. All certifications in this section must be notarized.

**Applicant Certification**

The undersigned warrants, certifies, and represents that:

- 1) I, Cela S. Bernie (name) am the Managing Partner (title) of the Applicant CITRINE POWER LLC (name) and have been authorized to file this Applicant Certification on behalf of my organization; and
- 2) The information provided in this Application package has been personally examined, is true, accurate, complete, and correct to the best of the undersigned's knowledge, based on personal knowledge or on inquiry of individuals with such knowledge; and
- 3) The community solar facility proposed in the Application will be constructed, installed, and operated as described in the Application and in accordance with all Board rules and applicable laws; and
- 4) The system proposed in the Application will be constructed, installed, and operated in accordance with all Board policies and procedures for the SREC Registration Program or subsequent revision to the SREC Registration Program, if applicable; and
- 5) My organization understands that certain information in this Application is subject to disclosure under the Open Public Records Act, N.J.S.A. 47-1A-1 et seq., and that sensitive and trade secret information that they wish to keep confidential should be submitted in accordance with the confidentiality procedures set forth in N.J.A.C. 14:1-12.3.; and
- 6) My organization acknowledges that **submission of false information may be grounds for denial of this Application, and if any of the foregoing statements are willfully false, they are subject to punishment to the full extent of the law, including the possibility of fine and imprisonment.**

Signature: [Handwritten Signature]

Date: 09/05/2019

Print Name: CELA S. BERNIE

Title: MANAGING PARTNER

Company: CITRINE POWER LLC

Signed and sworn to before me on this 5<sup>th</sup> day of Sept, 2019

Signature: [Handwritten Signature]

Name

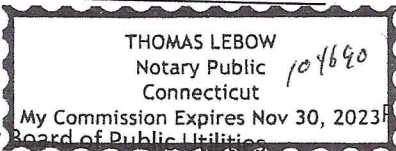



**Project Developer Certification**

This Certification "Project Developer / Installer" is optional if: 1) the Applicant is a government entity (municipal, county, or state), AND 2) the community solar developer will be selected by the Applicant via a Request for Proposals (RFP), Request for Quotations (RFQ), or other bidding process. In all other cases, this Certification is required.

The undersigned warrants, certifies, and represents that:

- 1) I, Cela S. Bernie (name) am the Managing Partner (title) of the Project Developer CITRINE POWER LLC (name) and have been authorized to file this Applicant Certification on behalf of my organization; and
- 2) The information provided in this Application package has been personally examined, is true, accurate, complete, and correct to the best of the undersigned's knowledge, based on personal knowledge or on inquiry of individuals with such knowledge; and
- 3) The community solar facility proposed in the Application will be constructed, installed, and operated as described in the Application and in accordance with all Board rules and applicable laws; and
- 4) The system proposed in the Application will be constructed, installed, and operated in accordance with all Board policies and procedures for the SREC Registration Program or subsequent revision to the SREC Registration Program, if applicable; and
- 5) My organization understands that certain information in this Application is subject to disclosure under the Open Public Records Act, N.J.S.A. 47-1A-1 et seq., and that sensitive and trade secret information that they wish to keep confidential should be submitted in accordance with the confidentiality procedures set forth in N.J.A.C. 14:1-12.3.; and
- 6) My organization acknowledges that **submission of false information may be grounds for denial of this Application, and if any of the foregoing statements are willfully false, they are subject to punishment to the full extent of the law, including the possibility of fine and imprisonment.**

Signature: [Handwritten Signature]

Date: 09/05/2019

Print Name: Cela S. Bernie

Title: MANAGING PARTNER Company: CITRINE POWER LLC

Signed and sworn to before me on this 5<sup>th</sup> day of Sept, 2019

[Handwritten Signature]  
Signature  
THOMAS LEBOW  
Name

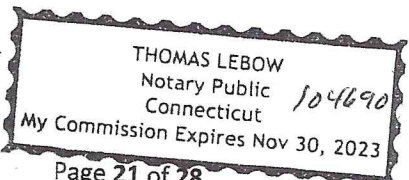



**Project Owner Certification**

The undersigned warrants, certifies, and represents that:

- 1) I, Cela S. Bernie (name) am the Managing Partner (title) of the Project Owner CITRIX POWER LLC (name) and have been authorized to file this Applicant Certification on behalf of my organization; and
- 2) The information provided in this Application package has been personally examined, is true, accurate, complete, and correct to the best of the undersigned's knowledge, based on personal knowledge or on inquiry of individuals with such knowledge; and
- 3) The community solar facility proposed in the Application will be constructed, installed, and operated as described in the Application and in accordance with all Board rules and applicable laws; and
- 4) The system proposed in the Application will be constructed, installed, and operated in accordance with all Board policies and procedures for the SREC Registration Program or subsequent revision to the SREC Registration Program, if applicable; and
- 5) My organization understands that certain information in this Application is subject to disclosure under the Open Public Records Act, N.J.S.A. 47-1A-1 et seq., and that sensitive and trade secret information that they wish to keep confidential should be submitted in accordance with the confidentiality procedures set forth in N.J.A.C. 14:1-12.3.; and
- 6) My organization acknowledges that **submission of false information may be grounds for denial of this Application, and if any of the foregoing statements are willfully false, they are subject to punishment to the full extent of the law, including the possibility of fine and imprisonment.**

Signature: [Signature] Date: 09/05/19

Print Name: Cela S. Bernie  
Title: Managing Partner Company: CITRIX POWER LLC

Signed and sworn to before me on this 5<sup>th</sup> day of Sept, 2019

[Signature]  
Signature  
Thomas Lebow

Name

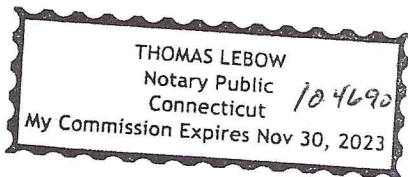



Property Owner Certification

The undersigned warrants, certifies, and represents that:

- 1) I, David M. Carollo (name) am the Executive Director (title) of the Property World Apostolate of Fatima (name) and have been authorized to file this Applicant Certification on behalf of my organization; and
- 2) The information provided in this Application package pertaining to siting and location of the proposed community solar project has been personally examined, is true, accurate, complete, and correct to the best of the undersigned's knowledge, based on personal knowledge or on inquiry of individuals with such knowledge; and
- 3) My organization or I understand that certain information in this Application is subject to disclosure under the Open Public Records Act, N.J.S.A. 47-1A-1 et seq., and that sensitive and trade secret information that they wish to keep confidential should be submitted in accordance with the confidentiality procedures set forth in N.J.A.C. 14:1-12.3.; and
- 4) My organization acknowledges that **submission of false information may be grounds for denial of this Application, and if any of the foregoing statements are willfully false, they are subject to punishment to the full extent of the law, including the possibility of fine and imprisonment.**

Signature: \_\_\_\_\_

Date: 9.5.19

Print Name: David M. Carollo

Title: Executive Director

Company: World Apostolate of Fatima USA Inc.

Signed and sworn to before me on this 5<sup>th</sup> day of September, 2019

Kara C Bowser

Signature

Kara C Bowser

Name

Warren County

**KARA C. BOWSER**  
 Notary Public  
 State of New Jersey  
 My Commission Expires June 11, 2024  
 I.D.# 50106765

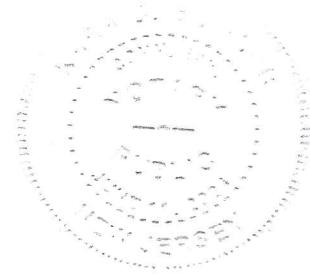

Subscriber Organization Certification (optional, complete if known)

The undersigned warrants, certifies, and represents that:

- 1) I, \_\_\_\_\_ (name) am the \_\_\_\_\_ (title) of the Subscriber Organization \_\_\_\_\_ (name) and have been authorized to file this Applicant Certification on behalf of my organization; and
- 2) The information provided in this Application package has been personally examined, is true, accurate, complete, and correct to the best of the undersigned's knowledge, based on personal knowledge or on inquiry of individuals with such knowledge; and
- 3) The community solar facility proposed in the Application will be constructed, installed, and operated as described in the Application and in accordance with all Board rules and applicable laws; and
- 4) My organization understands that certain information in this Application is subject to disclosure under the Open Public Records Act, N.J.S.A. 47-1A-1 et seq., and that sensitive and trade secret information that they wish to keep confidential should be submitted in accordance with the confidentiality procedures set forth in N.J.A.C. 14:1-12.3.; and
- 5) My organization acknowledges that **submission of false information may be grounds for denial of this Application, and if any of the foregoing statements are willfully false, they are subject to punishment to the full extent of the law, including the possibility of fine and imprisonment.**

Signature: \_\_\_\_\_

Date: \_\_\_\_\_

Print Name: \_\_\_\_\_

Title: \_\_\_\_\_

Company: \_\_\_\_\_

Signed and sworn to before me on this \_\_\_\_\_ day of \_\_\_\_\_, 20\_\_

\_\_\_\_\_  
 Signature

\_\_\_\_\_  
 Name

**Section D: Appendix**

**Appendix A: Product Offering Questionnaire**

Complete the following Product Offering Questionnaire. If there are multiple different product offerings for the proposed community solar project, please complete and attach one Product Offering Questionnaire per product offering.

Applicants are expected to provide a good faith description of the product offerings developed for the proposed community solar project, as they are known at the time the Application is filed with the Board. If the proposed project is approved by the Board, the Applicant must notify the Board and receive approval from the Board for any modification or addition to a Product Offering Questionnaire.

Exception: This "Product Offering Questionnaire" is optional if: 1) the Applicant is a government entity (municipal, county, or state), AND 2) the community solar developer will be selected by the Applicant via a Request for Proposals (RFP), Request for Quotations (RFQ), or other bidding process.

This Questionnaire is Product Offering number \_\_\_\_\_ of \_\_\_\_\_ (total number of product offerings).

1. Community Solar Subscription Type (examples: kilowatt hours per year, kilowatt size, percentage of community solar facility's nameplate capacity, percentage of subscriber's

[REDACTED]

[REDACTED]

[REDACTED]

[REDACTED]

[REDACTED]

[REDACTED]

[REDACTED]

If "Yes," the savings are guaranteed or fixed:

- As a percentage of monthly utility bill
- As a fixed guaranteed savings compared to average historic bill

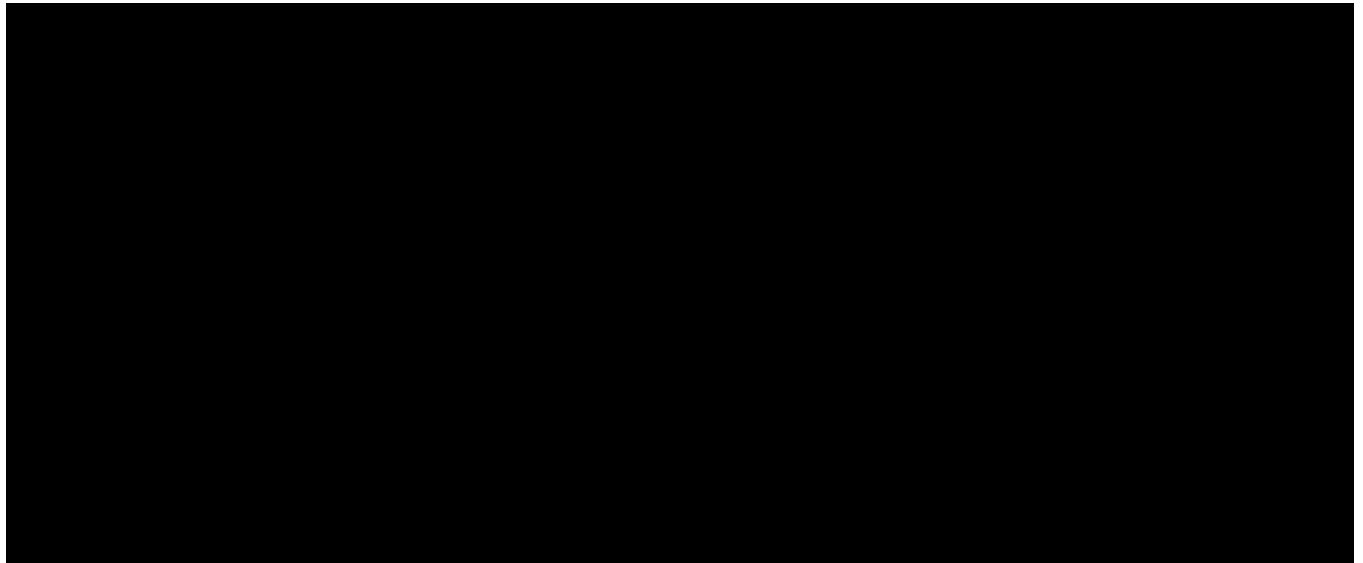

Appendix B: Required Attachments Checklist

Note that this list is for indicative purposes only. Additional attachments may be required, and are identified throughout this Application Form.

Required Attachments for all Applications	Page	Attached?
Delineated map of the portion of the property on which the community solar facility will be located.	p.7	<input type="checkbox"/> Yes <input type="checkbox"/> No
For electronic submission only: copy of the delineated map of the portion of the property on which the community solar facility will be located as a PDF and in drawing file format (.dwg) or as a shapefile (.shp).	p.7	<input type="checkbox"/> Yes <input type="checkbox"/> No
Proof of site control.	p.8	<input type="checkbox"/> Yes <input type="checkbox"/> No
Copy of the completed Permit Readiness Checklist as it was submitted to NJDEP PCER, if applicable. <i>PARKING CANOPY NOT APPLICABLE</i>	p.11	<input type="checkbox"/> Yes <input type="checkbox"/> No
Proof of a meeting with NJDEP PCER, if applicable. <i>PARKING CANOPY NOT APPLICABLE</i>	p.12	<input type="checkbox"/> Yes <input type="checkbox"/> No
A screenshot of the capacity hosting map at the proposed location, showing the available capacity.	p.12	<input type="checkbox"/> Yes <input type="checkbox"/> No
Substantiating evidence of project cost in the form of charts and/or spreadsheet models.	p.16	<input type="checkbox"/> Yes <input type="checkbox"/> No
Certifications in Section C.	p.19-23	<input type="checkbox"/> Yes <input type="checkbox"/> No
Product Offering Questionnaire(s).	p.24	<input type="checkbox"/> Yes <input type="checkbox"/> No

Required Attachments for Exemptions	Page	Attached?
The Applicant is a government entity (municipal, county, or state), and the community solar developer will be selected by the Applicant via a Request for Proposals (RFP), Request for Quotations (RFQ), or other bidding process: ⇨ Attach a letter from the Applicant describing the bidding process	p.6, p.19	<input type="checkbox"/> Yes <input type="checkbox"/> No
The proposed community solar project is located, in part or in whole, on Green Acres preserved open space or on land owned by NJDEP. ⇨ Attach special authorization from NJDEP for the site to host a community solar facility.	p.8	<input type="checkbox"/> Yes <input type="checkbox"/> No
The proposed community solar project has received, in part or in whole, a subsection (t) conditional certification from the Board prior to February 19, 2019. ⇨ Attach a signed affidavit that the Applicant will immediately withdraw the applicable subsection (t) conditional certification if the proposed project is approved by the Board for participation in the Community Solar Energy Pilot Program.	p. 19	<input type="checkbox"/> Yes <input type="checkbox"/> No



Appendix C: Evaluation Criteria

The Evaluation Criteria chart below lists the various categories that the Board will consider in evaluating project Applications. Projects must score a minimum 30 points total in order to be considered for participation in the Community Solar Energy Pilot Program. Projects that score above 30 points will be awarded program capacity in order, starting with the highest-scoring project and proceeding to the lowest-scoring project.

Evaluation Criteria	Max. Points
<b>Low- and Moderate-Income and Environmental Justice Inclusion</b> Higher preference: LMI project	30
<b>Siting</b> Higher preference: landfills, brownfields, areas of historic fill, rooftops, parking lots, parking decks Medium preference: canopies over impervious surfaces (e.g. walkway), areas designated in need of redevelopment No Points: preserved lands, wetlands, forested areas, farmland  Bonus points for: landscaping, land enhancement, pollination support, stormwater management, soil conservation	20         Max. possible bonus points: 5
<b>Product Offering</b> Higher preference: guaranteed savings >10%, flexible terms* Medium preference: guaranteed savings >5% No Points: no guaranteed savings, no flexible terms*  *Flexible terms may include: no cancellation fee, short-term contract	15
<b>Community and Environmental Justice Engagement</b> Higher preference: partnership with municipality, partnership with local community organization(s), partnership with affordable housing provider Medium preference: letter of support from municipality, project owner is a government and/or public and/or quasi-public entity, project owner is an affordable housing developer	10
<b>Subscribers</b> Higher preference: more than 51% project capacity is allocated to residential subscribers	10
<b>Other Benefits</b> Higher preference: Provides local jobs/job training, demonstrates co-benefits (e.g. paired with storage, micro-grid project, energy audit, EE measures)	10
<b>Geographic Limit within EDC service territory</b> Higher preference: municipality/adjacent municipality Medium preference: county/adjacent county No Points: any geographic location within the EDC service territory.	5

WASHINGTON TOWNSHIP TAX MAP  
FRANKLIN TOWNSHIP TAX MAP

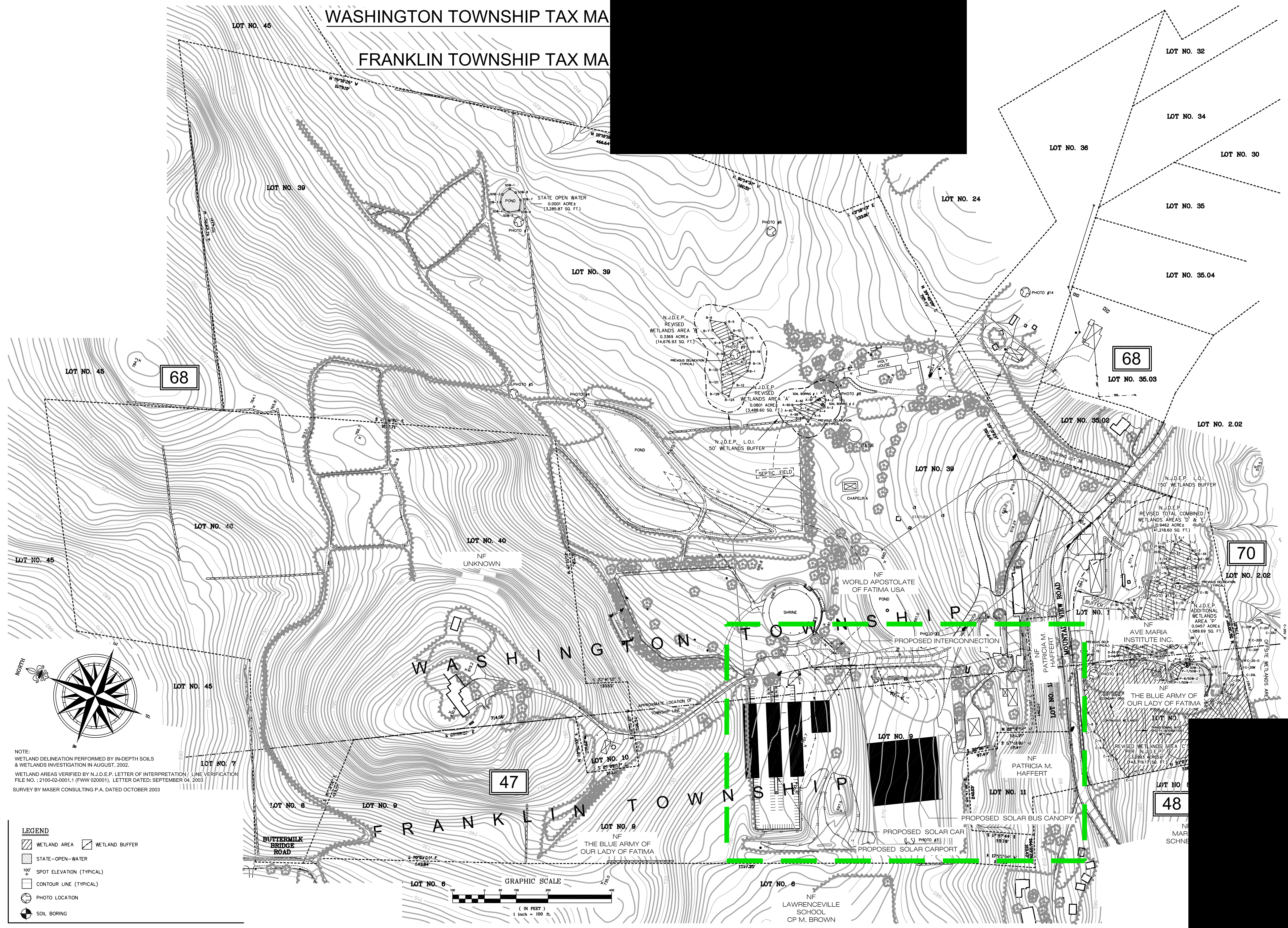

NOTE:  
WETLAND DELINEATION PERFORMED BY IN-DEPTH SOILS & WETLANDS INVESTIGATION IN AUGUST, 2002.  
WETLAND AREAS VERIFIED BY N.J.D.E.P. LETTER OF INTERPRETATION / LINE VERIFICATION FILE NO.: 2100-02-0001.1 (FWW 020001), LETTER DATED: SEPTEMBER 04, 2003  
SURVEY BY MASER CONSULTING P.A. DATED OCTOBER 2003

- LEGEND**
- WETLAND AREA
  - WETLAND BUFFER
  - STATE-OPEN-WATER
  - SPOT ELEVATION (TYPICAL)
  - CONTOUR LINE (TYPICAL)
  - PHOTO LOCATION
  - SOIL BORING

