

**Solar 4 All Monthly Activity Report - May 2020**

Site	Property Owner	Cost per Project (\$k)	NPV of 20 Year Lease Cost (\$k)	EPC Contractor	Site Location Address
<b>Segment 1a</b>					
Linden	PSE&G		N/A	ASP	South Wood Avenue, Linden, NJ 07036
Yardville	PSE&G		N/A	ACE	Broad Street, Hamilton, NJ 08611
Silver Lake	PSE&G		N/A	JFC	410 Silver Lake Avenue, Edison, NJ 08817
Trenton	PSE&G		N/A	SunEdison	500-520 Brunswick Avenue, Trenton, NJ 08638
Central HQ	PSE&G		N/A	Solis (Solyndra)	472 Weston Canal Road, Franklin, NJ 08873
Edison Training	PSE&G		N/A	Henkle & McCoy	234 Pierson Avenue, Edison, NJ 08837
Thorofare	PSE&G		N/A	SunEdison	Jessup Road, Thorofare, NJ 08086
Hackensack	PSE&G		N/A	JFC	194-210 South River Street, Hackensack NJ 07601
Metro/Clifton	PSE&G		N/A	Gloria Solar	150 Circle Ave, Clifton, NJ 07011
S. DivHQ Moorestown	PSE&G		N/A	Vanguard	360 New Albany Road, Moorestown, NJ
<b>Segment 1b</b>					
CPP Bayonne	CenterPoint Properties		\$1,402	ASP	30-100 Pulaski Street, Bayonne, NJ 07002
Matrix - Stults Rd	Matrix Development Group		\$2,228	Pro-Tech	45 Stults Rd, South Brunswick, NJ 08810
Rider	Rider University		\$642	Alteris	2083 Lawrenceville Road, Lawrenceville, NJ 08648
NJMC / Kearny Landfill	NJ Meadowland Commission		\$2,561	Sundurance	932 Bellville Turnpike, Kearny, Hudson County NJ 07032
Mill Creek	Judith Tucci		\$3,189	Juwi	600 Irick Road, Westampton, NJ 08060
Food Bank	Community Food Bank of NJ		\$772	Mercury	31 Evans Terminal, Hillside, NJ 07250
Raritan Center	Summit Associates Inc.		\$1,729	ASP	45 Fernwood Avenue and 110 Fieldcrest Avenue, Edison, NJ 08818
BlackRock-Matrix	Granite South Brunswick, LLC		\$1,800	Pro-Tech	140 Docks Corner Road, South Brunswick, NJ 08810
<b>Segment 1c</b>					
Matrix Bldg A & B	Matrix Development		\$2,191	enXco	1000 & 1050 Amboy Ave, Perth Amboy, NJ 08861
Barringer	Newark Public Schools		\$635	Mercury	90 Parker St, Newark, NJ 07104
Park	Newark Public Schools		\$482	Mercury	120 Manchester Place, Newark, NJ 07104-1704
Camden (NWK)	Newark Public Schools		\$971	ALM	281 & 321 Camden Street Newark, New Jersey 07103
New Central HS	Newark Public Schools		\$495	LB Electric	246 18th Ave, Newark, NJ 07108
<b>Segment 2</b>					
Pole-Attached	PSE&G	See p.4 of Activity Report	N/A	Riggs-Distler	Various

Notes:

"Cost per Project" corresponds to projects that have been placed in service.

"NPV of 20 Year Lease Cost" is derived using an annual discount rate of 5.07%

Regarding Segment 2 (Pole-attached): Riggs Distler is the installation contractor, not an EPC contractor

"Cost per Project" includes AFUDC

**Solar 4 All Monthly Activity Report - May 2020**

Site	Owner location	Type of customer	Status of the installation	Capacity of Project (MW-DC)
<b>Segment 1a</b>				
Linden	80 Park Plaza, Newark, NJ 07102	Utility	Commercial Operation	3.20
Yardville	80 Park Plaza, Newark, NJ 07102	Utility	Commercial Operation	4.30
Silver Lake	80 Park Plaza, Newark, NJ 07102	Utility	Commercial Operation	2.02
Trenton	80 Park Plaza, Newark, NJ 07102	Utility	Commercial Operation	1.26
Central HQ	80 Park Plaza, Newark, NJ 07102	Utility	Commercial Operation	0.92
Edison Training	80 Park Plaza, Newark, NJ 07102	Utility	Commercial Operation	0.71
Thorofare	80 Park Plaza, Newark, NJ 07102	Utility	Commercial Operation	0.72
Hackensack	80 Park Plaza, Newark, NJ 07102	Utility	Commercial Operation	1.05
Metro/Clifton	80 Park Plaza, Newark, NJ 07102	Utility	Commercial Operation	0.73
S. DivHQ Moorestown	80 Park Plaza, Newark, NJ 07102	Utility	Commercial Operation	1.07
<b>Segment 1b</b>				
CPP Bayonne	1808 Swift Drive, Oak Brook, IL 60523-1501	Warehouse	Commercial Operation	1.75
Matrix - Stults Rd	Forsgate Drive CN 4000, Cranbury, NJ 08512	Warehouse	Commercial Operation	2.98
Rider	2083 Lawrenceville Road, Lawrenceville, NJ 08548	University	Commercial Operation	0.74
NJMC / Kearny Landfill	One DeKorte Park Plaza, Lyndhurst, NJ 07071	Landfill	Commercial Operation	3.00
Mill Creek	4 St. Albans Place, Haworth, NJ 07641	Private Landowner	Commercial Operation	3.82
Food Bank	31 Evans Terminal Rd, Hillside, New Jersey 07250	Warehouse	Commercial Operation	1.07
Raritan Center	Raritan Plaza I, Edison, NJ 08818	Warehouse	Commercial Operation	2.22
BlackRock-Matrix	BlackRock, 40 E. 52nd Street, New York, NY 10022	Warehouse	Commercial Operation	2.97
<b>Segment 1c</b>				
Matrix Bldg A & B	Forsgate Drive CN 4000, Cranbury, NJ 08512	Warehouse	Commercial Operation	2.86
Barringer	Newark Public Schools, 2 Cedar Street, Newark NJ 07102-3051	Public Schools	Commercial Operation	0.65
Park	Newark Public Schools, 2 Cedar Street, Newark NJ 07102-3051	Public Schools	Commercial Operation	0.51
Camden (NWK)	Newark Public Schools, 2 Cedar Street, Newark NJ 07102-3051	Public Schools	Commercial Operation	0.91
New Central HS	Newark Public Schools, 2 Cedar Street, Newark NJ 07102-3051	Public Schools	Commercial Operation	0.50
<b>Segment 2</b>				
Pole-Attached	80 Park Plaza, Newark, NJ 07102	Utility	Commercial Operation	37.29

**Solar 4 All Monthly Activity Report - May 2020**

Site	Equipment installed (Inverters; Panels)
<b>Segment 1a</b>	
Linden	Six Sunny Central SC500-HE-US inverters; 7,766 Suntech STP280-24/Vd, 3,718 STP275-24/Vd panels
Yardville	Eight Advanced Energy Solaron 3159500-0001A2 inverters, one Solaron 250 inverters; 5,640 Suntech STP270-24/VD, 4,368 STP275-24/VD, 1,512 STP280-24/VD panels
Silver Lake	Three SMA Sunny Central SC 500U, one SC 250U inverters; 3,514 Sharp ND-224UC1, 5,236 ND-U235F1
Trenton	Three Satcon PowerGate Plus PVS-500 inverters; 5,496 Yingli Solar YL230b-29b panels
Central HQ	10 SMA Tripower 15kw inverters, 29 SMA Tripower 20kw Inverters; 4,180 Solyndra SL-001-182U, 648 Solar World SW240MONO panels
Edison Training	7 50kw SMA Tripower inverters, 1 30kw SMA Inverter, 4 24kw SMA Inverter, 10 15kw SMA Inverter; 3,164 Gloria Solar GSM6-225D-E1 panels
Thorofare	One Advanced Energy Solaron-500kW, one Solaron-250kW inverters; 2,618 SunTech STP275-24Vd panels
Hackensack	Two Advanced Energy Solaron-500kW, 4,472 MX Solar MX-60-235 panels
Metro/Clifton	Four Satcon Powergate Plus PVS-75, two PVS-135 inverters; 3,122 Gloria Solar GSM6-235D-E1 panels
S. DivHQ Moorestown	Three Advanced Energy PVP 260 Inverters; one PVP 100 and one PVP 50 Inverter. 4,563 MX60-235 panels
<b>Segment 1b</b>	
CPP Bayonne	Three SMA SC500U inverters; 7,938 Trina Solar TSM-220PA05 panels
Matrix - Stults Rd	Five Solaron 3159500-1001AD inverters; 12,684 Kyocera K0235GX-LPB panels
Rider	Two AEI inverters; 2,640 Suntech STP-280 panels
NJMC / Kearny Landfill	Seven Advanced Energy Solaron inverters 2x500kW, 3x333kW, 2x250kW; 12,506 Kyocera KD240GX-LFB panels
Mill Creek	Seven SMA America SC500U inverters; 29,400 Solar Frontier SF-130-L panels
Food Bank	121 ProHarvest HiQ Inverters; 4,667 Trina Solar TSM-230PA05 panels
Raritan Center	235 ProHarvest HiQ inverters; 7,098 Hyundai HIS-M230SG, 2,604 HIS-M227SG panels
BlackRock-Matrix	Five AE Solaron 3159000-1001AJ inverters; 12,376 Upsolar UP-M240P panels
<b>Segment 1c</b>	
Matrix Bldg A & B	300 ProHarvest HiQ inverters; 10,395 Suntech STP275-24VD panels
Barringer	73 ProHarvest HiQ inverters; 2,310 Suntech STP280-24VB-1 panels
Park	One Satcon PowerGate Plus PVS-375, 8 ProHarvest HiQ inverters; 1,440 Sunpower PL-SUN-SPR-305-U, 264 Suntech STP270-24/VB-1 panels
Camden (NWK)	101 ProHarvest HiQ Inverters; 3,264 ET Solar ET-P672280 panels
New Central HS	58 ProHarvest HiQ inverters; 1,857 Suntech STP270-24/VB-1 panels
<b>Segment 2</b>	
Pole-Attached	Suntech STP200-18/UB-1, STP205-18/UD, STP210-18/UB-1, STP215-20/WD, STP220-20/WD, STP225-20/WD, Trina Solar TSM-220PA05, TSM-225PA05, TSM-235PA05, TSM-240PA05

**Solar 4 All Monthly Activity Report - May 2020**

**May 2020 Monthly Update**

Segment	Energy Produced (MWh AC)	Net Energy Sales (\$)	SREC's Sold	SREC Revenue (\$)	Capacity Sold (MW-days)	Net Capacity Sales (\$)	Business Interruption Insurance Recovery (\$)	Investment (\$)	Program Expenses (\$)	Projects Completed / Seg 2 Panels Installed	MW Installed	Pole-attached Units Communicating
Segment 1a	2,407	\$ 35,913	-	\$ -	148.8	\$ 14,125	\$0	\$0	\$84,314	0	0.0	
Segment 1b	2,691	\$ 40,248	-	\$ -	176.7	\$ 16,909	\$0	\$53,301	\$138,443	0	0.0	
Segment 1c	771	\$ 11,597	-	\$ -	55.8	\$ 5,567	\$0	\$0	\$44,711	0	0.0	
Segment 2	4,049	\$ 61,105	-	\$ -	331.7	\$ 32,097	\$0	\$20,143	\$437,401	0	0.000	158,859
<b>Program Total</b>	<b>9,917</b>	<b>\$ 148,864</b>	<b>-</b>	<b>\$ -</b>	<b>713.0</b>	<b>\$ 68,698</b>	<b>\$0</b>	<b>\$73,444</b>	<b>\$704,869</b>	<b>0</b>	<b>0.000</b>	

**Solar 4 All Year-to-Date Activity Report**

**Year-to-Date Update through May 2020**

Segment	Energy Produced (MWh AC)	Net Energy Sales (\$)	SREC's Sold	SREC Revenue (\$)	Capacity Sold (MW-days)	Net Capacity Sales (\$)	Business Interruption Insurance Recovery (\$)	Investment (\$)	Program Expenses (\$)	Projects Completed / Seg 2 Panels Installed	MW Installed
Segment 1a	8,107	\$ 128,494	2,835	\$ 660,895	729.6	\$ 68,839	\$0	\$1,993	\$289,189	0	0.0
Segment 1b	9,283	\$ 146,331	3,299	\$ 769,063	866.4	\$ 82,401	\$0	\$299,290	\$692,378	0	0.0
Segment 1c	2,454	\$ 38,953	762	\$ 177,637	273.6	\$ 27,324	\$0	\$7,253	\$323,948	0	0.0
Segment 2	15,221	\$ 238,848	6,210	\$ 1,447,675	1,626.4	\$ 152,160	\$0	\$186,023	\$2,206,507	0	0.000
<b>YTD Program Total</b>	<b>35,065</b>	<b>\$ 552,626</b>	<b>13,106</b>	<b>\$ 3,055,271</b>	<b>3,496.0</b>	<b>\$ 330,723</b>	<b>\$0</b>	<b>\$494,559</b>	<b>\$3,512,022</b>	<b>0</b>	<b>0</b>

**Solar 4 All Program-to-Date Activity Report**

**Program-to-Date through May 2020**

Segment	Energy Produced (MWh AC)	Net Energy Sales (\$)	SREC's Sold	SREC Revenue (\$)	Capacity Sold (MW-days)	Net Capacity Sales (\$)	Business Interruption Insurance Recovery (\$)	Investment (\$)	Program Expenses (\$)	Projects Completed / Seg 2 Panels Installed	MW Installed
Segment 1a	170,382	\$5,839,919	165,615	\$35,864,446	15,316.7	\$2,286,339	\$320,277	\$92,803,214	\$7,318,377	10	16.0
Segment 1b	193,009	\$7,199,616	187,109	\$38,423,720	16,886.7	\$2,807,758	\$457,127	\$79,957,071	\$19,238,287	8	18.6
Segment 1c	55,710	\$1,886,933	53,377	\$11,484,020	5,958.6	\$812,967	\$0	\$35,916,074	\$7,211,954	6	5.4
Segment 2	320,379	\$13,322,172	328,776	\$72,036,866	33,520.0	\$5,163,194	\$0	\$278,490,133	\$29,510,911	168,419	37.3
<b>Program-to-date Total</b>	<b>739,480</b>	<b>\$28,248,641</b>	<b>734,877</b>	<b>\$157,809,053</b>	<b>71,682.0</b>	<b>\$11,070,259</b>	<b>\$777,404</b>	<b>\$487,166,492</b>	<b>\$63,279,529</b>	<b>168,443</b>	<b>77.3</b>

**Notes:**

- 1) "SREC's Sold" and "SREC Revenue" includes vintage year 2011 through 2020 SRECs
- 2) Monthly "Pole-attached Units Installed" & "Pole-attached MW Installed" are preliminary estimates and subject to change. Adjustments to prior months will be reflected in YTD values.  
Capacity specified in certain previously filed capacity reports represented gross installed capacity. The values shown in the table above account for net installed capacity (total installs minus total removals).
- 3) "Pole Attached Units Communicating" represents the *average, daily* number of panels that communicated during the month.
- 4) The columns "Energy Produced" and "SRECs Sold" do not sync because of the timing of SREC auctions, through which SRECs are sold.
- 5) Business interruption insurance recovery received for lost energy sales and SREC sales due to Superstorm Sandy

### PSE&G Pole-Attached Solar: Quarterly Performance vs. PV Watts @ 80% of 0.77

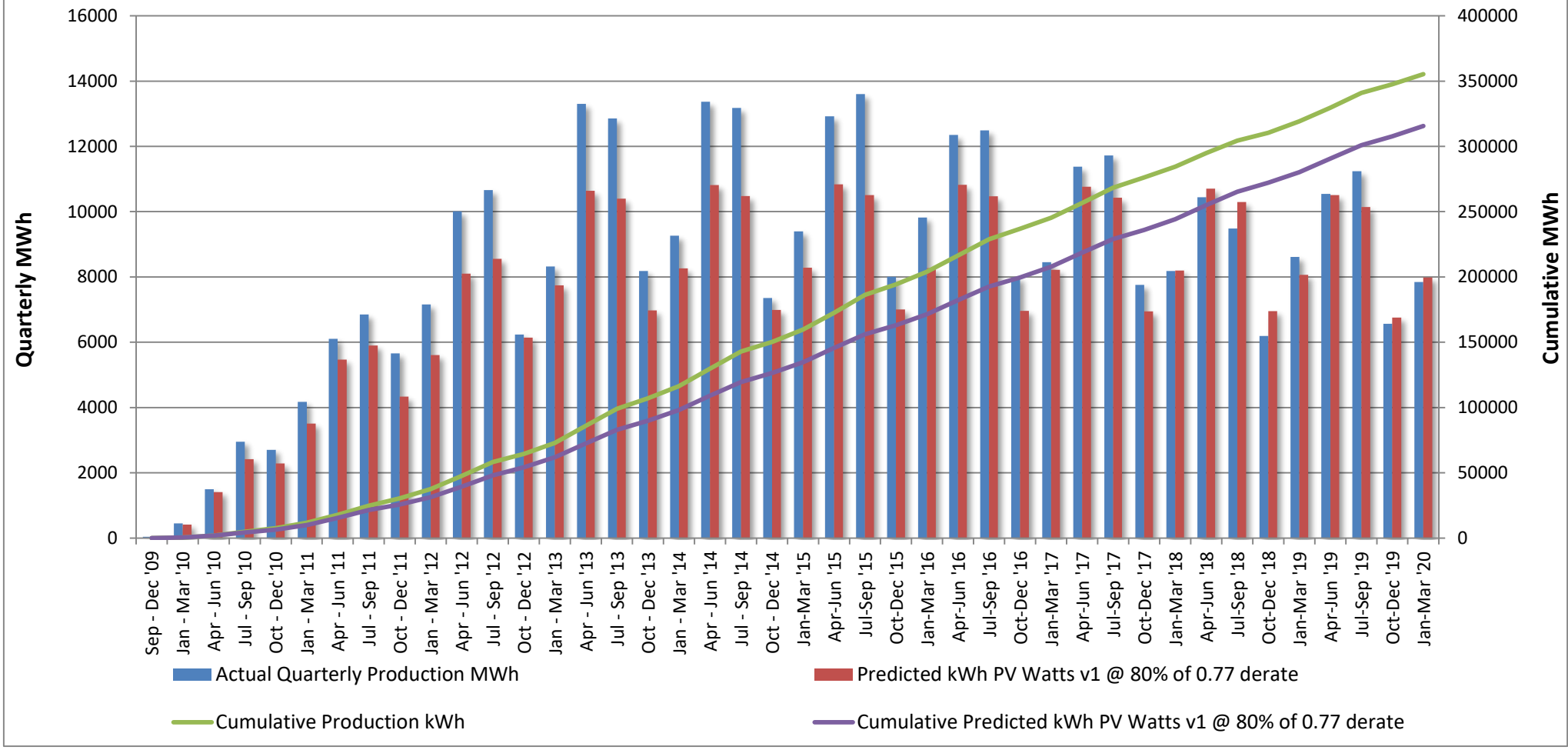

## **Total S4A Fleet Performance:**

·May weather conditions were favorable for solar production. Actual monthly production compared to plan is +13.81%.

## **Seg2 (Pole Attached Solar):**

- Development of communications network continues.
- Ongoing maintenance of existing installations continues.

**REDACTED**

<b>PSE&amp;G Pole-Attached -- Summary by Municipality -- May 2020</b>		
<b>Municipality</b>	<b>Total Installed</b>	<b>Total kWdc</b>
Allentown Boro	51	10.99
Audubon Boro	477	102.07
Audubon Park Boro	41	8.54
Barrington Boro	341	73.99
Bayonne City	1,590	362.58
Belleville Twp	761	177.31
Bellmawr Boro	950	204.89
Bergenfield Boro	420	94.7
Berkeley Heights Twp	5	1.2
Beverly City	260	54.78
Bloomfield Twp	1,012	239.25
Bogota Boro	192	45.2
Bordentown City	62	13.3
Bordentown Twp	813	174.79
Bound Brook Boro	376	86.02
Branchburg Twp	22	5.28
Bridgewater Twp	1,618	363.7
Brooklawn Boro	219	46.18
Burlington City	1,199	254.61
Burlington Twp	1,186	248.36
Caldwell Boro	190	44.89
Camden City	5,203	1,136.07
Carlstadt Boro	641	149.84
Carteret Boro	1,543	332.3
Cedar Grove Twp	504	118.36
Cherry Hill Twp	2,930	627.42
Chesterfield Twp	391	84.32
Cinnaminson Twp	1,201	251.96
Clark Twp	624	139.37
Cliffside Park Boro	276	65.3
Clifton City	3,011	702.14
Collingswood Boro	657	141.39
Cranbury Twp	261	57.12
Cranford Twp	677	151.83
Cresskill Boro	2	0.44
Delanco Twp	291	60.4
Delran Twp	608	127.62
Deptford Twp	1,619	351.79
Dumont Boro	425	95.21
Dunellen Boro	278	62.62
East Amwell Twp	2	0.41
East Brunswick Twp	1,950	427.35
East Newark Boro	28	6.22
East Orange City	1,195	281.93
East Rutherford Boro	417	97.64
Eastampton Twp	289	60.41
Edgewater Boro	107	24.95
Edgewater Park Twp	503	103.76
Edison Twp	4,444	970.68
Elizabeth City	3,006	659.53
Elizabeth City	252	56.11

\*Latest installation date 06/15/20

\*Installs pending municipal data updates  
not included in total

**REDACTED**

<b>PSE&amp;G Pole-Attached -- Summary by Municipality -- May 2020</b>		
<b>Municipality</b>	<b>Total Installed</b>	<b>Total kWdc</b>
Elmwood Park Boro	722	166.05
Emerson Boro	260	58.07
Englewood City	776	179.13
Englewood Cliffs Boro	239	56.59
Essex Fells Twp	59	13.86
Evesham Twp	729	154.9
Ewing Twp	2,321	499.75
Fair Lawn Boro	1,025	228.75
Fairfield Twp Ess	1,000	233.74
Fairview Boro	245	57.23
Fanwood Boro	247	56.95
Fieldsboro Boro	63	13.96
Florence Twp	870	184.2
Fort Lee Boro	627	147.86
Franklin Twp Som	2,695	584.73
Franklin Twp Som	82	18.55
Garfield City	581	135.41
Garwood Boro	231	52.59
Glen Ridge Boro	13	3.1
Glen Rock Boro	134	30.2
Gloucester City	752	161.51
Gloucester Twp	1,647	355.13
Green Brook Twp	278	62.92
Guttenberg Town	20	4.77
Hackensack City	1,351	313
Haddon Heights Boro	341	75.3
Haddon Twp	870	186.86
Haddonfield Boro	152	34.2
Hainesport Twp	450	96.18
Haledon Boro	117	26.33
Hamilton Twp Mer	6,324	1,363.10
Harrison Town	242	54.99
Hasbrouck Heights	356	83.33
Haworth Boro	35	8.04
Hawthorne Boro	420	93.08
Highland Park Boro	465	103.41
Hillsborough Twp	1,548	340.91
Hillsborough Twp	0	0
Hillsdale Boro	13	3.06
Hillside Twp	603	132.82
Hillside Twp	3	0.62
Hi-Nella Boro	50	10.72
Hoboken City	247	58.29
Hohokus Boro	34	7.56
Hopewell Boro	69	16.18
Hopewell Twp Mer	466	102.87
Irvington Town	1,009	224.93
Jersey City	3,729	848.28
Kearny Town	0	0
Kearny Town	1,161	260.55
Kenilworth Boro	309	68.97

\*Latest installation date 06/15/20

\*Installs pending municipal data updates not included in total



**REDACTED**

<b>PSE&amp;G Pole-Attached -- Summary by Municipality -- May 2020</b>		
<b>Municipality</b>	<b>Total Installed</b>	<b>Total kWdc</b>
Lawnside Boro	246	53.05
Lawrence Twp Mer	1,389	300.46
Leonia Boro	177	41.46
Lincoln Park Boro	5	1.17
Linden City	2,307	494.32
Little Falls Twp	407	94.74
Little Ferry Boro	434	100.2
Livingston Twp	0	0
Livingston Twp	429	101.54
Lodi Boro	605	140.42
Lumberton Twp	426	89.1
Lyndhurst Twp	842	197.31
Magnolia Boro	372	83.15
Mansfield Twp Bur	520	108.05
Manville Boro	580	131.1
Maple Shade Twp	1168	246.11
Maplewood Twp	362	81.6
Maywood Boro	200	47.15
Medford Lakes Boro	28	5.9
Medford Twp	555	115.99
Merchantville Boro	188	40.38
Metuchen Boro	524	116.22
Middlesex Boro	895	200.71
Midland Park Boro	75	17.69
Millburn Twp	7	1.66
Millstone Boro	36	7.9
Milltown Boro	2	0.44
Monroe Twp Mid	3	0.63
Montclair Twp	686	163.54
Montgomery Twp	19	4.25
Montgomery Twp	714	157.22
Moonachie Boro	349	79.47
Moorestown Twp	1038	222.01
Mount Ephraim Boro	335	71.34
Mount Holly Twp	504	106.76
Mount Laurel Twp	983	207.93
Mountainside Boro	288	66.27
National Park Boro	344	75.22
New Brunswick City	1601	345.25
New Milford Boro	290	65.83
Newark City	7320	1641.14
North Arlington Boro	498	115.04
North Bergen Twp	1,168	273.27
North Brunswick Twp	1716	376.78
North Caldwell Twp	175	40.44
North Haledon Boro	48	11.05
North Hanover Twp	0	0
North Plainfield Boro	538	121.2
Nutley Town	530	124.86
Oaklyn Boro	264	55.58
Old Tappan Boro	7	1.68

\*Latest installation date 06/15/20

\*Installs pending municipal data updates  
not included in total

**REDACTED**

<b>PSE&amp;G Pole-Attached -- Summary by Municipality -- May 2020</b>		
<b>Municipality</b>	<b>Total Installed</b>	<b>Total kWdc</b>
Oradell Boro	92	20.42
Orange City	541	128.49
Palisades Park Boro	397	93.62
Palmyra Boro	402	83.99
Paramus Boro	674	152.57
Park Ridge Boro	0	0
Passaic City	1,012	236.21
Paterson City	3075	700.3
Paulsboro Boro	6	1.24
Pemberton Twp	88	18.34
Pennington Boro	79	18.38
Pennsauken Twp	3,202	673.57
Perth Amboy City	1,418	308.81
Piscataway Twp	2,622	570.04
Plainfield City	1521	339.87
Plainsboro Twp	218	47.88
Princeton Boro	45	10.23
Princeton Twp	113	24.68
Prospect Park Boro	108	24.22
Rahway City	1346	303.45
Raritan Boro	272	59.78
Ridgefield Boro	339	79.18
Ridgefield Park Village	376	88.97
Ridgewood Village	130	29.4
River Edge Boro	265	60.71
River Vale Twp	10	2.2
Riverside Twp	547	113.89
Riverton Boro	107	23.17
Rochelle Park Twp	250	57.46
Rocky Hill Boro	17	3.73
Roseland Boro	136	32.36
Roselle Boro	609	135.42
Roselle Park Boro	294	67.64
Runnemede Boro	552	119.79
Rutherford Boro	198	44.07
Saddle Brook Twp	13	2.79
Saddle Brook Twp	294	66.86
Saddle River Boro	4	0.96
Scotch Plains Twp	639	145.84
Secaucus Town	943	219.91
Somerdale Boro	366	79.33
Somerville Boro	668	146.34
South Bound Brook Boro	196	43.27
South Brunswick Twp	1400	305.72
South Brunswick Twp	482	103.78
South Hackensack Twp	203	47.2
South Orange Village Twp	93	22.09
South Plainfield Boro	2121	469.3
Southampton Twp	760	159.53
Springfield Twp Bur	419	87.68
Springfield Twp Uni	27	6.18

\*Latest installation date 06/15/20

\*Installs pending municipal data updates not included in total

**REDACTED**

<b>PSE&amp;G Pole-Attached -- Summary by Municipality -- May 2020</b>		
<b>Municipality</b>	<b>Total Installed</b>	<b>Total kWdc</b>
Tavistock Boro	1	0.22
Teaneck Twp	703	161.88
Tenafly Boro	296	67.76
Teterboro Boro	148	34.69
Totowa Boro	692	158.43
Trenton City	4515	984.92
Union City	24	5.57
Union Twp Uni	1923	427.18
Upper Freehold Twp	75	16.06
Verona Boro	175	41.77
Voorhees Twp	303	66.45
Waldwick Boro	153	34.27
Wallington Boro	266	62.09
Wallington Boro	5	1.17
Warren Twp	51	10.9
Washington Twp Ber	85	19.18
Washington Twp Glo	36	7.76
Washington Twp Mer	343	73.31
Watchung Boro	307	68.35
Wayne Twp	1256	287.55
Weehawken Twp	3	0.72
West Caldwell Twp	504	119.02
West Deptford Twp	1	0.2
West Deptford Twp	1629	350.93
West New York Town	30	6.8
West Orange Twp	1015	237.34
West Paterson Boro	303	69.8
West Windsor Twp	639	139.64
Westampton Twp	415	87.17
Westfield Town	1108	259.03
Westville Boro	499	106.18
Westwood Boro	212	46.97
Willingboro Twp	713	147.71
Winfield Twp	15	3.07
Woodbridge Twp	5566	1214.18
Woodbury City	869	189.42
Woodbury Heights Boro	263	57.09
Woodcliff Lake Boro	66	15.56
Woodlynne Boro	142	29.92
Wood-Ridge Boro	340	80.08
Wyckoff Twp	46	11
<b>Total</b>	<b>168,721</b>	<b>37,357</b>

\*Latest installation date 06/15/20

\*Installs pending municipal data updates not included in total

**PSE&G Pole-Attached -- Count of Aggregators by Municipality --May 2020**

<b>Municipality</b>	<b>Count of Aggregators Installed through May 2020</b>
Allentown Boro	3
Audubon Boro	7
Barrington Boro	7
Bayonne City	21
Belleville Twp	14
Bellmawr Boro	18
Bergenfield Boro	6
Beverly City	3
Bloomfield Twp	16
Bogota Boro	3
Bordentown City	1
Bordentown Twp	15
Bound Brook Boro	5
Branchburg Twp	1
Bridgewater Twp	45
Brooklawn Boro	6
Burlington City	17
Burlington Twp	18
Caldwell Boro	3
Camden City	65
Carlstadt Boro	13
Carteret Boro	19
Cedar Grove Twp	8
Cherry Hill Twp	65
Chesterfield Twp	16
Cinnaminson Twp	19
Clark Twp	13
Cliffside Park Boro	3
Clifton City	42
Collingswood Boro	10
Cranbury Twp	8
Cranford Twp	11
Delanco Twp	3
Delran Twp	12
Deptford Twp	33
Dumont Boro	6
Dunellen Boro	4
East Brunswick Twp	38
East Newark Boro	1
East Orange City	16
East Rutherford Boro	6
Eastampton Twp	8
Edgewater Boro	5
Edgewater Park Twp	6
Edison Twp	81
Elizabeth City	46
Elmwood Park Boro	12
Emerson Boro	7
Englewood City	17

**PSE&G Pole-Attached -- Count of Aggregators by Municipality --May 2020**

<b>Municipality</b>	<b>Count of Aggregators Installed through May 2020</b>
Englewood Cliffs Boro	5
Essex Fells Twp	2
Evesham Twp	14
Ewing Twp	35
Fair Lawn Boro	17
Fairfield Twp Ess	18
Fairview Boro	5
Fanwood Boro	5
Fieldsboro Boro	1
Florence Twp	12
Fort Lee Boro	12
Franklin Twp Som	66
Garfield City	10
Garwood Boro	3
Glen Rock Boro	7
Gloucester City	10
Gloucester Twp	21
Green Brook Twp	7
Guttenberg Town	1
Hackensack City	24
Haddon Heights Boro	4
Haddon Twp	13
Haddonfield Boro	10
Hainesport Twp	3
Haledon Boro	1
Hamilton Twp Mer	87
Harrison Town	5
Hasbrouck Heights	4
Haworth Boro	2
Hawthorne Boro	10
Highland Park Boro	9
Hillsborough Twp	40
Hillsdale Boro	2
Hillside Twp	10
Hi-Nella Boro	1
Hoboken City	6
Hohokus Boro	3
Hopewell Boro	3
Hopewell Twp Mer	28
Irvington Town	17
Jersey City	65
Kearny Town	16
Kenilworth Boro	7
Lawnside Boro	4
Lawrence Twp Mer	35
Leonia Boro	2
Linden City	37
Little Falls Twp	10
Little Ferry Boro	7

**PSE&G Pole-Attached -- Count of Aggregators by Municipality --May 2020**

<b>Municipality</b>	<b>Count of Aggregators Installed through May 2020</b>
Livingston Twp	25
Lodi Boro	11
Lumberton Twp	11
Lyndhurst Twp	12
Magnolia Boro	5
Mansfield Twp Bur	15
Manville Boro	9
Maple Shade Twp	12
Maplewood Twp	7
Maywood Boro	7
Medford Lakes Boro	3
Medford Twp	24
Merchantville Boro	1
Metuchen Boro	10
Middlesex Boro	9
Midland Park Boro	7
Millstone Boro	1
Montclair Twp	16
Montgomery Twp	36
Moonachie Boro	5
Moorestown Twp	19
Mount Ephraim Boro	4
Mount Holly Twp	9
Mount Laurel Twp	27
Mountainside Boro	8
National Park Boro	6
New Brunswick City	25
New Milford Boro	5
Newark City	109
North Arlington Boro	8
North Bergen Twp	22
North Brunswick Twp	26
North Caldwell Twp	9
North Haledon Boro	3
North Plainfield Boro	7
Nutley Town	8
Oaklyn Boro	3
Old Tappan Boro	1
Oradell Boro	3
Orange City	9
Palisades Park Boro	6
Palmyra Boro	7
Paramus Boro	24
Passaic City	17
Paterson City	46
Pemberton Twp	6
Pennington Boro	3
Pennsauken Twp	50
Perth Amboy City	24

\*Data available as of 06/15/2020

**PSE&G Pole-Attached -- Count of Aggregators by Municipality --May 2020**

<b>Municipality</b>	<b>Count of Aggregators Installed through May 2020</b>
Piscataway Twp	55
Plainfield City	25
Plainsboro Twp	10
Princeton Boro	9
Princeton Twp	16
Prospect Park Boro	1
Rahway City	17
Raritan Boro	5
Ridgefield Boro	4
Ridgefield Park Village	5
Ridgewood Village	9
River Edge Boro	5
River Vale Twp	1
Riverside Twp	4
Riverton Boro	3
Rochelle Park Twp	5
Rocky Hill Boro	4
Roseland Boro	10
Roselle Boro	10
Roselle Park Boro	5
Runnemede Boro	8
Rutherford Boro	8
Saddle Brook Twp	7
Scotch Plains Twp	1
Secaucus Town	13
Somerdale Boro	17
Somerville Boro	6
South Bound Brook Boro	8
South Brunswick Twp	2
South Hackensack Twp	49
South Orange Village Twp	3
South Plainfield Boro	4
Southampton Twp	42
Springfield Twp Bur	23
Teaneck Twp	13
Tenafly Boro	17
Teterboro Boro	12
Totowa Boro	2
Trenton City	11
Undefined Municipality	55
Union City	2
Union Twp Uni	27
Upper Freehold Twp	2
Verona Boro	3
Voorhees Twp	7
Waldwick Boro	10
Wallington Boro	2
Warren Twp	5
Washington Twp Ber	6

**PSE&G Pole-Attached -- Count of Aggregators by Municipality --May 2020**

<b>Municipality</b>	<b>Count of Aggregators Installed through May 2020</b>
Washington Twp Glo	1
Washington Twp Mer	8
Watchung Boro	13
Wayne Twp	53
West Caldwell Twp	9
West Deptford Twp	29
West New York Town	3
West Orange Twp	27
West Paterson Boro	9
West Windsor Twp	23
Westampton Twp	9
Westfield Town	24
Westville Boro	4
Westwood Boro	5
Willingboro Twp	17
Woodbridge Twp	87
Woodbury City	13
Woodbury Heights Boro	2
Woodcliff Lake Boro	5
Woodlynne Boro	2
Wood-Ridge Boro	4
Wyckoff Twp	5
<b>Grand Totals:</b>	<b>3,158</b>